

# Walkin' My Baby

Back Home

1st Alto Sax

(NAT COLE VOCAL)

ARRANGED BY  
Billy May

Style Note:  
Slight Crescendo on Scoop Notes

♩ = 112

(TENOR LEAD)

*f* NO VIB. *p* 2

1

*mp*

9

w/TROMS.

TENOR LEAD

*mp*

17

2 UNIS. *f* 3

*mf*

25

UNIS. *mf*

(TENOR LEAD)

*mf* *f* 10

*Soli*

1st ALTO:

-2-

WALKIN' MY BABY

33

37

Soli

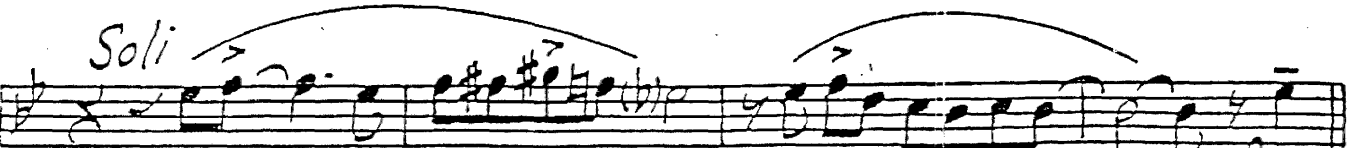

45

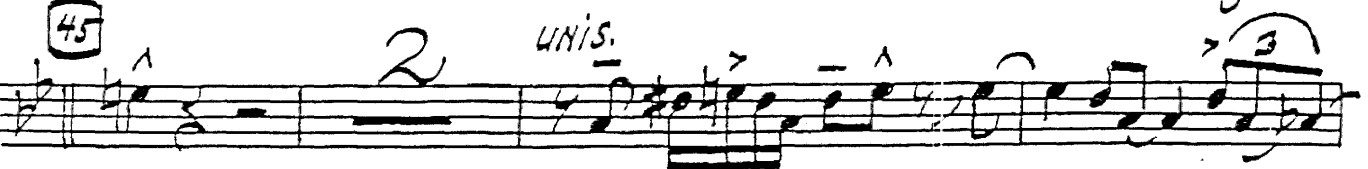

(LEAD)

53

(LEAD) NO VIB.

61

NO VIB.

# Walkin' My Baby

2nd Alto Sax

Back Home

(NAT COLE VOCAL)

ARRANGED BY  
Billy May

♩=112

Style Note:  
Slight Crescendo on Scoop Notes

2nd ALTO

-2-

WALKIN' MY BABY

33 *No Vib.*

37

*Soli*

45 *UNIS.*

53 *4*

*No Vib.*

61

*No Vib.*

# Walkin' My Baby

1st Tenor Sax

Back Home

(NAT COLE VOCAL)

ARRANGED BY  
Billy May

♩ = 112 (LEAD)

*f* (COOL STYLE)

(SOFTER) 2

1 *mp*

9 *f* w/TROMB.

(LEAD)

17 *mp* 2 UNIS. *f* 3

25 UNIS. *mf*

(LEAD) *mf* *f* Soli

1st TENOR

WALKIN' MY BABY

33 *f*

37 *f*

Soli- *f*

45 2 UNIS. *f*

53 4

No Vib.

61 *f*

No Vib. *f* *mf* *f*

# Walkin' My Baby

2nd Tenor Sax

Back Home

(NAT COLE VOCAL)

ARRANGED BY  
Billy May

♩ = 112

(1ST TENOR LEAD)

Style Note:  
Slight Crescendo on Scoop Notes

33

*f*

37

*f*

*Soli*

*f*

45

2 UNIS.

*f*

53

4

*f*

NO VIB.

*f*

61

*f*

NO VIB.

*f* *mf* *f* W/TROMS.

# Walkin' My Baby

Baritone Sax

Back Home

(NAT COLE VOCAL)

ARRANGED BY  
Billy May

♩ = 112

37

W/TROMS.

Soli

45

W/TROM.

53

(PLAY IF NO 4TH TROM.)

W/BASS

61

No Vib.

W/TROMS.

# Walkin' My Baby

1st Trumpet

Back Home  
(NAT COLE VOCAL)

ARRANGED BY  
Billy May

$\text{♩} = 112$

4

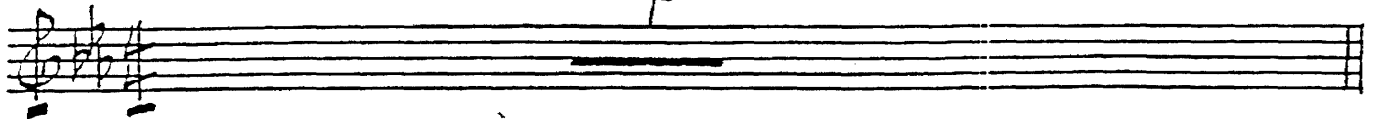

1

7

(HARMONS) -- UNIS.

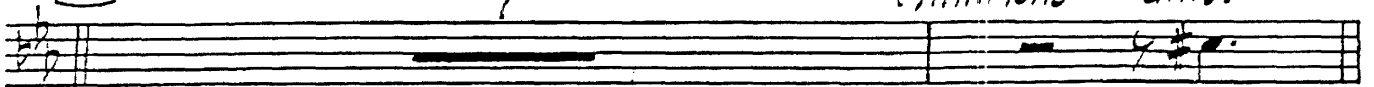

9

2

(OPEN)

TO HARMONS

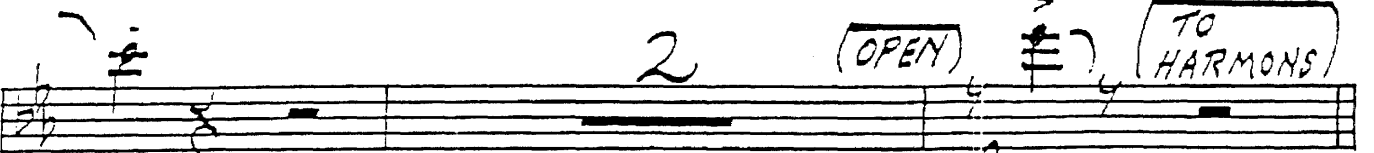

17

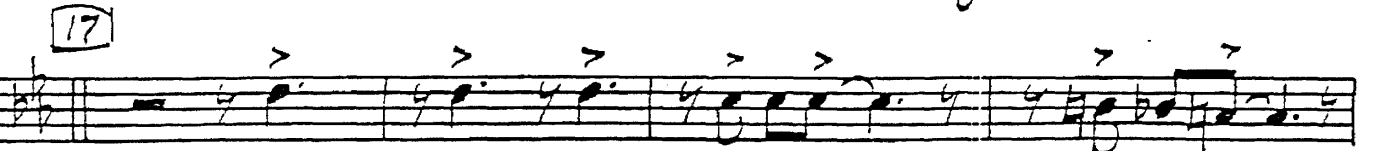

25

3

2 (OPEN)

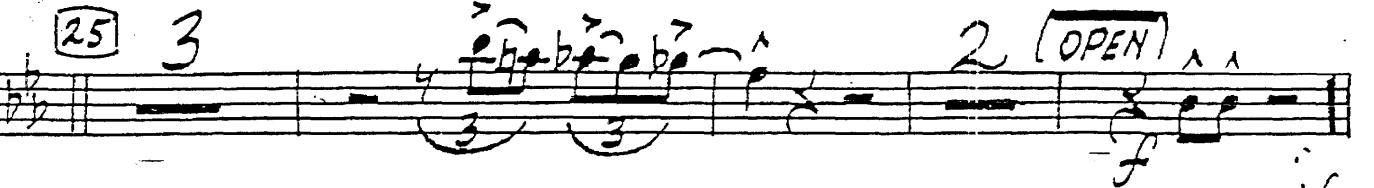

1st TRUMPET

- Measure 33: **33**, *2*, *Soli*
- Measure 37: **37**, *mf*
- Measure 45: **45**, *6*, **HARMONS**, *UNIS*, *f*
- Measure 53: **53**
- Measure 61: *3*, **61**, *2*, **(OPEN)**, *f*

# Walkin' My Baby

2nd Trumpet

Back Home  
(NAT COLE VOCAL)

ARRANGED BY  
Billy May

♩=112

2nd Trumpet

33 2 Soli  
mf

37 ff

2 (b) f

45 6 (HARMON) UNIS.

53

3 61 2 (OPEN) f

f

# Walkin' My Baby

Back Home  
(NAT COLE VOCAL)

ARRANGED BY  
Billy May

3rd Trumpet

♩ = 112

3rd TRUMPET

# Walkin' My Baby

4th Trumpet

Back Home  
(NAT COLE VOCAL)

ARRANGED BY  
Billy May

♩ = 112

4

1 7 (HARMON) UNIS.

9

17 2 (OPEN) > (TO HARMON) f

25 3 2 (OPEN) f

4th TRUMPET

Measure 37: *ff* melodic line with accents.

# Walkin' My Baby

Back Home  
(NAT COLE VOCAL)

ARRANGED BY  
Billy May

1st Trombone

♩ = 112

4

1

8

9

3

(TROMB.)

BELT IT!

3

TUTTI

17 UNIS.

25

7

TUTTI

33

2

EVEN 8TH'S

$mf$

1st TROMBONE

-2- NO VIB.

WALKIN' MY BABY

33

2

45

TROMS. (b)

4<sup>TRB.</sup> *mf* *mf*

53

TROMS.

4<sup>TH</sup>

*mf*

4

61

2

TUTTI

4<sup>TH</sup> *mf* *f*

TROMS.

# Walkin' My Baby

Back Home

(NAT COLE VOCAL)

ARRANGED BY  
Billy May

2nd Trombone

♩ = 112

4

1

8

9

3

(TROMS.)

3

TUTTI

17 UNIS.

25

7

TUTTI

33

2

EVEN  
8TH'S

mf

2nd Trombone

WALKIN' MY BABY

-2-

NO VIB.

37

(b)

2

45

TROMS.

4TH

mf

53

TROMS.

mf

4

61

2

TUTTI

^

>

>

>

mf

TROMS.

4TH

mf

f

# Walkin' My Baby

Back Home

(NAT COLE VOCAL)

ARRANGED BY

Billy May

3rd Trombone

♩ = 112

4

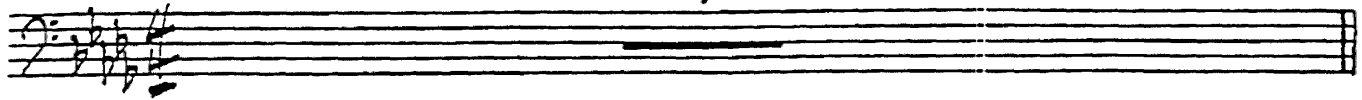

1

8

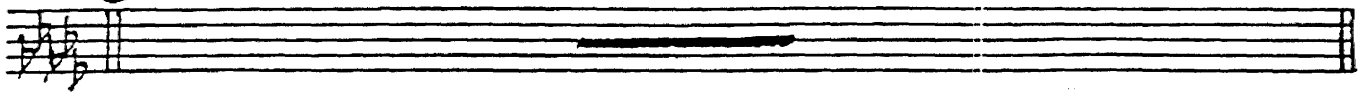

9

3

TROMB.

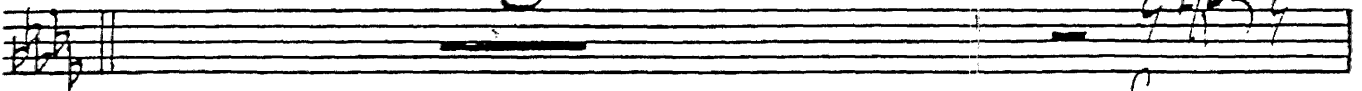

3

TUTTI

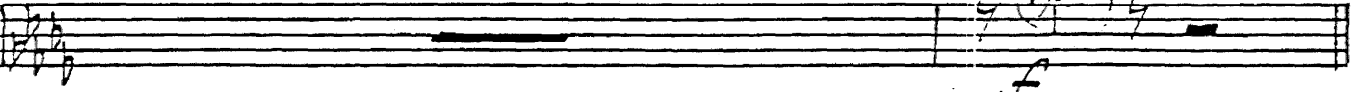

17 UNIS.

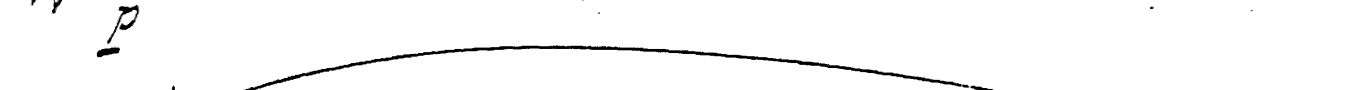
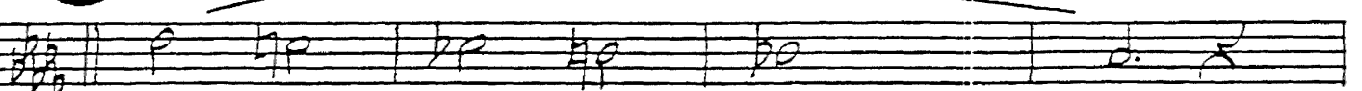

25

7

TUTTI

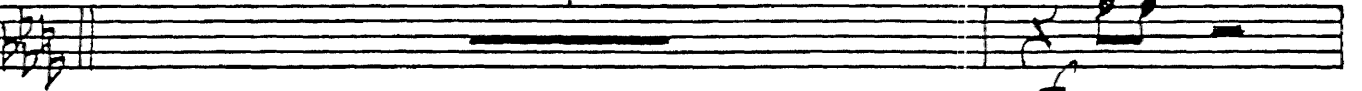

33

2

mf

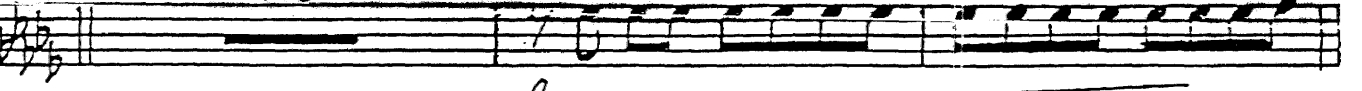

3rd TROMBONE

WALKIN' MY BABY

37 *f* *NO VIB.*

2 *f*

45 *f* *TROMS.*

4 *mf*

53 *mf* *TROMS.*

4

61 *mf* *TUTTI*

*f* *TROMS.* *f*

# Walkin' My Baby

4th Trombone  
(BASS)

Back Home  
(NAT COLE VOCAL)

ARRANGED BY  
Billy May

♩ = 112

4

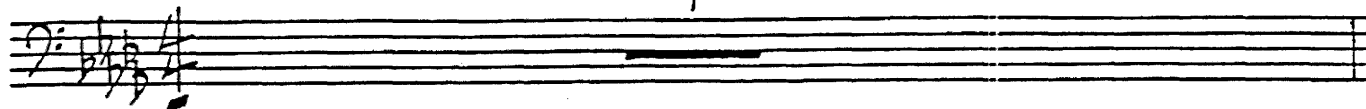

1

8

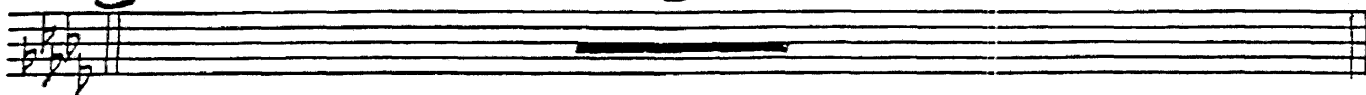

9

3

(TROMS.)  $\frac{4}{2}$

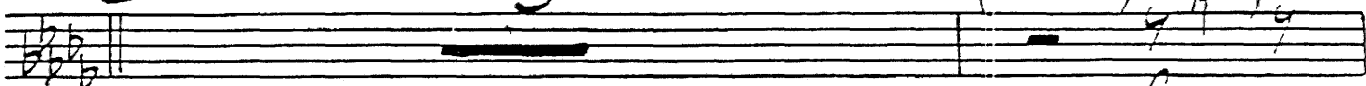

3

TUTTI >

(W/SAXES)

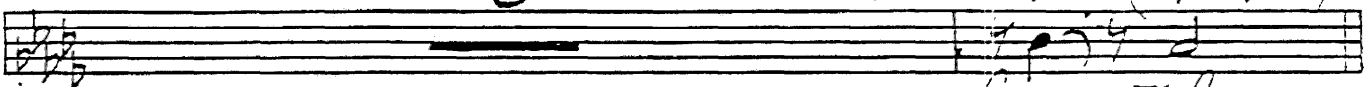

17 UNIS.

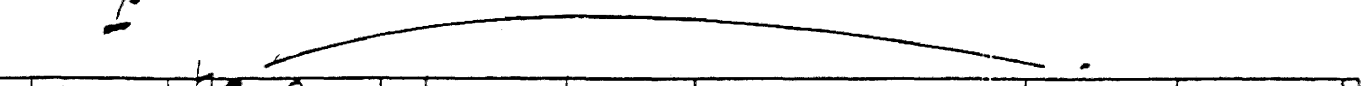
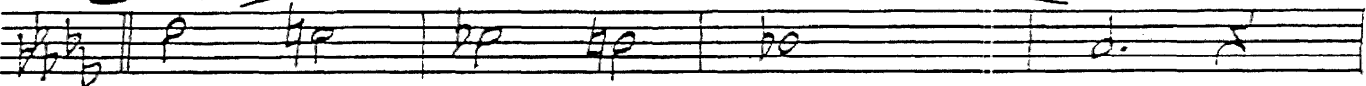

25

7

TUTTI

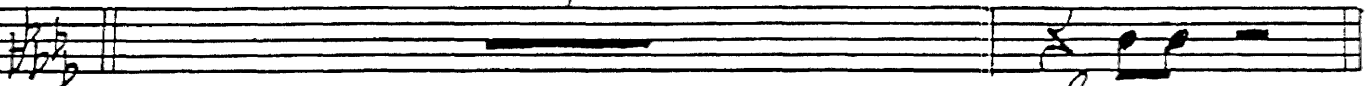

33

2

(WITH BARI)

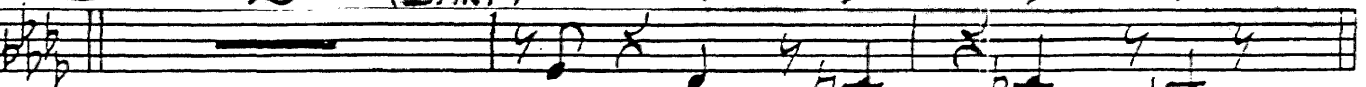

4th TROMBONE

WALKIN' MY BABY

37

2

45

(WITH BARI) TROMS.

(2ND TENOR)

53

TROMS

4

61

2

TUTTI

w/SAXES

(TROMS.)

f

mf No VIB.

f

# Walkin' My Baby

Guitar

Back Home

(NAT COLE VOCAL)

ARRANGED BY  
Billy May

♩ = 112 (Saxes)

$D^{\flat}6$   $A^{\flat}7$   $F_{mi}7$   $A^{\flat}7$  (SOFTER)  $\text{C}$

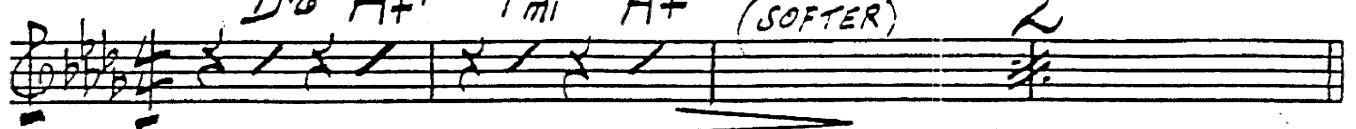

[1] (Vocal)  $D^{\flat}6$   $A^{\flat}7$   $F_{mi}7$   $A^{\flat}7$   $D^{\flat}6$   $A^{\flat}7$  -  $F_{mi}7$   $B^{\flat}7$

$E^{\flat}mi7$   $F_{mi}7$   $G^{\flat}6$   $E^{\flat}mi7$   $A^{\flat}7$  sus.4  $D^{\flat}6$   $D^9$

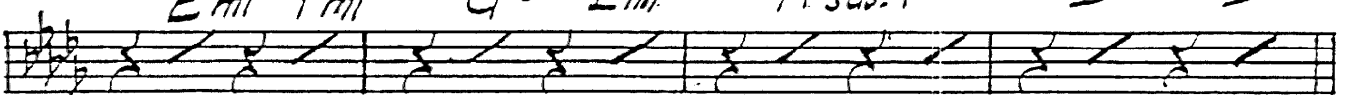

[9]  $D^{\flat}6$   $A^{\flat}7$   $F_{mi}7$   $A^{\flat}7$   $D^{\flat}6$   $A^{\flat}7$   $F_{mi}7$

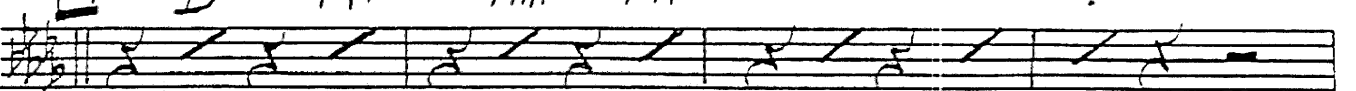

$E^{\flat}mi7$   $F_{mi}7$   $G^{\flat}6$   $E^{\flat}mi7$   $E^{\flat}mi7$   $D^{\flat}6$   $C^7$

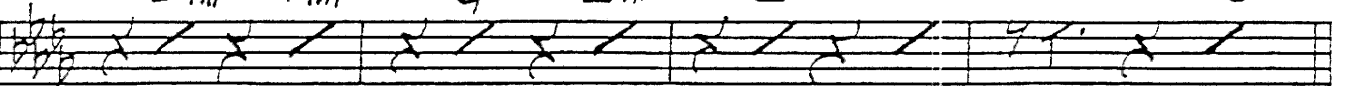

[17]  $F_{mi}7$   $F_{mi}7$   $F_{mi}6$   $D^{\flat}9$   $D^{\flat}9$   $C^9$

$F_{mi}$   $F_{mi}6$   $F_{mi}$   $F_{mi}7$   $B^{\flat}9$   $A^{\flat}9$   $A^{\flat}7$

[25]  $D^{\flat}6$   $A^{\flat}7$   $F_{mi}7$   $A^{\flat}7$   $D^{\flat}6$   $A^{\flat}7$   $A^{\flat}mi6$   $B^{\flat}9$

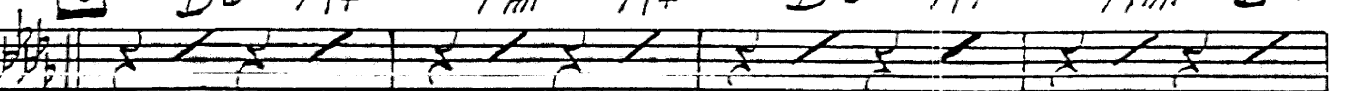

GUITAR

E<sup>b</sup>mi<sup>7</sup> Fmi<sup>7</sup> G<sup>b</sup>6 E<sup>b</sup>mi<sup>7</sup> D<sup>b</sup>6

33

(Saxes)

2

G<sup>b</sup>mi (Band)

D(b5)

37

D<sup>b</sup>6 G<sup>b</sup>9 D<sup>b</sup>6 G<sup>b</sup>9 D<sup>b</sup>6 A<sup>b</sup>9 D<sup>b</sup>6 F9

E<sup>b</sup>mi<sup>7</sup>

D<sup>b</sup>9 E<sup>b</sup>mi<sup>7</sup> B<sup>9</sup> A<sup>b</sup>7 D<sup>b</sup>6 G<sup>b</sup>7

45

Fmi<sup>6</sup> (Vocal)

D<sup>b</sup>9 C<sup>9</sup>

Fmi<sup>6</sup> Bdim. B<sup>b</sup>9 E<sup>b</sup>9 A<sup>9</sup> A<sup>+</sup>7

53

D6 A<sup>+</sup>7 F<sup>#</sup>mi<sup>7</sup> A<sup>+</sup>7 F<sup>#</sup>mi<sup>7</sup> Bmi<sup>7</sup> F<sup>#</sup>mi<sup>7</sup> B<sup>9</sup>

E<sup>b</sup>mi<sup>7</sup> F<sup>#</sup>mi<sup>7</sup> G<sup>6</sup> E<sup>b</sup>mi<sup>7</sup> A<sup>9</sup> F<sup>#</sup>mi<sup>7</sup> B<sup>+</sup>7

61

E<sup>b</sup>mi<sup>7</sup> A<sup>9</sup> F<sup>#</sup>mi<sup>7</sup> B<sup>+</sup>7 E<sup>b</sup>mi<sup>7</sup> B<sup>b</sup>9 A<sup>9</sup> E<sup>b</sup>mi<sup>7</sup>

(Band)

D6 G<sup>9</sup> F<sup>#</sup>mi<sup>7</sup> G<sup>9</sup> E<sup>b</sup>mi<sup>7</sup> D<sup>MAJ.</sup>7 FINE

# Walkin' My Baby

Bass

Back Home

(NAT COLE VOCAL)

♩ = 112

ARRANGED BY  
Billy May

(SAXES)

2

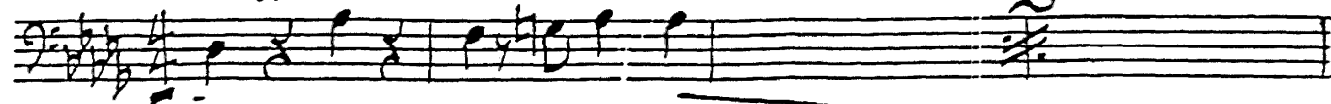

1

(VOCAL)

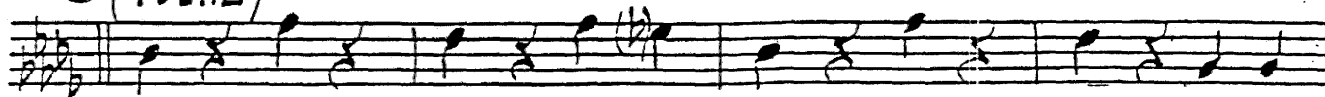

9

17

EASY FILL -----

25

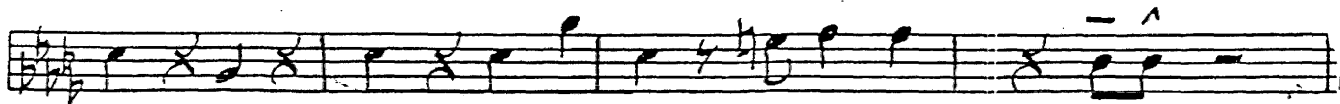
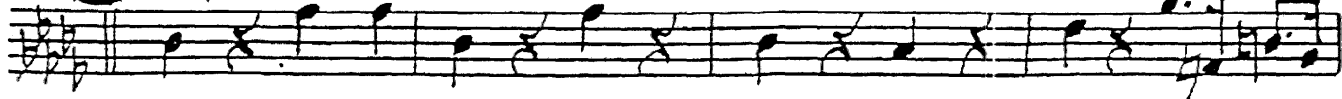

BASS

33 (SAXES) 2 (w/BARI) (TRIS.)

37 (BAND)

45 (VOCAL) w/BARI

*mf*

53

61

(BAND) (ARCO) (PIZZ.)

(SAXES) (DRUMS) (BRASS)

# Walkin' My Baby

Back Home

(NAT COLE VOCAL)

Drums

ARRANGED BY  
Billy May

♩=112

(Saxes) (4) 1 (Vocal)

PLAY 8

9

17

PLAY 5 MORE

25

PLAY 6 MORE (Saxes)

33

LOOSE CYMBAL (w/TROMS.)

DRUMS

WALKIN' MY BABY

(Band)

37

RIM SHOT

R.S.

WITH BRASS

45

(Vocal)

PLAY 5 MORE

53

PLAY 5 MORE

61

(Band)

BR.

# Walkin' My Baby

Piano

BACK HOME  
(NAT COLE VOCAL)

Arr. By  
**Billy May**

$\text{♩} = 112$

TENOR LEAD, COOL STYLE

SAZES  
SOFTER

2

Handwritten notes:  $D^{\flat}6$ ,  $A^{\flat}7$ ,  $Fmi$ ,  $A^{\flat}7$

1 (Vocal)

GEE, IT'S GREAT AF-TER BE-IN' OUT LATE WALK-IN' MY BA-BY BACK HOME

Handwritten notes:  $D^{\flat}6$ ,  $A^{\flat}7$ ,  $Fmi$ ,  $A^{\flat}7$ ,  $D^{\flat}6$ ,  $A^{\flat}7$ ,  $Fmi$ ,  $B^{\flat}7$

ARM IN ARM O-VER MEA-DOW AND FARM WALK-IN' MY BA-BY BACK HOME

Handwritten notes:  $E^{\flat}mi$ ,  $Fmi$ ,  $G^{\flat}6$ ,  $E^{\flat}7$ ,  $E^{\flat}mi$ ,  $D^{\flat}6$ ,  $D^{\flat}6$

9

WITH ---  
TPTS.

WE GO 'LONG HAR-MON-IZ-ING A SONG OR I'M DE-CE-IV-ING A PHOEN

Handwritten notes:  $D^{\flat}6$ ,  $A^{\flat}7$ ,  $Fmi$ ,  $A^{\flat}7$ ,  $D^{\flat}6$ ,  $A^{\flat}7$ ,  $Fmi$ ,  $B^{\flat}(b9)$ ,  $E^{\flat}mi$ ,  $A^{\flat}$

WALKIN' MY BABY

PIANO

BR. 2 523.

HOURS GO BY AND THEY GIVE ME THE EYE WALK-IN' MY BA-BY BACK HOME WE

Chords:  $E^bmi^7$   $Fmi^7$   $G^b$   $E^bmi$   $E^bmi^7$   $Ab$   $Db6$

17

W/TPTS.

STOP FOR A-WHILE SHE GIVES ME A SMILE 'N' SNUG-GLES HER HEAD ON MY CHEST WE

Chords:  $Fmi(MA^7)$   $Fmi^6$   $Fmi(MA^7)$   $Db9$   $C^9$   $Db^9$   $C^7$

START IN TO PET 'N' THAT'S WHEN I GET HER TAL-CUM ALL O-VER MY VEST

Chords:  $Fmi^6$   $Fmi$   $Fmi^7$   $Bb9$   $Ab9$

25

(WITH)  $Ddim.$   $E^b7$   $Fmi$   
TPTS.

AFT-ER I KIND-A STRAIGHT-EN MY TIE SHE HAS TO BOR-ROW MY COMB

Chords:  $Db6$   $Ab^7$   $Fmi^7$   $Ab^7$   $Db6$   $Ab^7$   $Ab^6$

Saxes

ONE KISS, THEN I CON-TIN-UE A-GAIN WALK-IN' MY BA-BY BACK HOME

Chords:  $E^bmi^7$   $Fmi^7$   $G^b6$   $E^bmi^7$   $Db6$

PIANO

WALKIN' MY BABY

33

TPTS.

BARI SOLO---

PLAY

37 (Band)

TRBS.

APP-TRB. -BASS

TRBS.

Db6 Gb9 Db6 Gb9 Db6 Ab13 Db6 F9

sxs.

BR.

Ebm7 G Db9 Eb7 B9 A Db Gb7/C

45 (Vocal)

SHE'S 'FRAID OF THE DARK SO I HAVE TO PARK OUT-SIDE OF HER DOOR 'TIL IT'S LIGHT SHE

Fmi G Db9 C9 //

TRB. BARI.

3

SAYS IF I TRY TO KISS HER SHE'LL CRY I DRY HER TEARS ALL THRU' THE NIGHT

Fmi G Bb7(b9) Bb9 Eb9 A9 A+7

PIANO

53

61

